

5.50 MT. WIDE ROAD

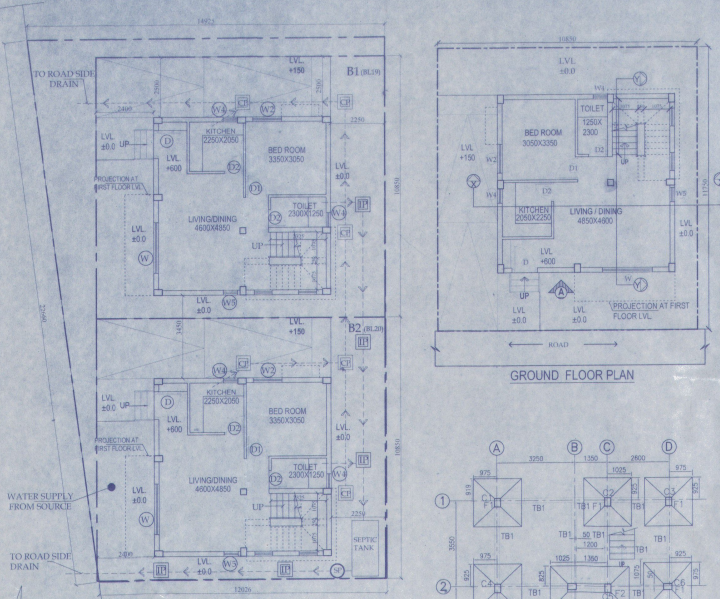

OVERALL SITE PLAN SHOWING GROUND FLOOR PLAN WITH SEWERAGE LAYOUT SCALE-1:100

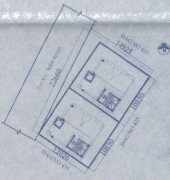

SITE PLAN SCALE - 1:600

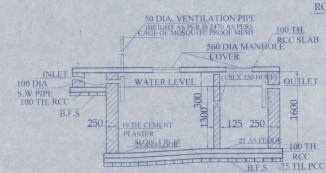

SECTION OF SEPTIC TANK

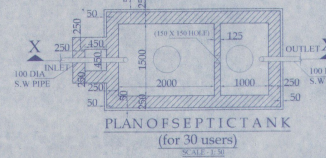

PLAN OF SEPTIC TANK (for 30 users) SCALE 1:30

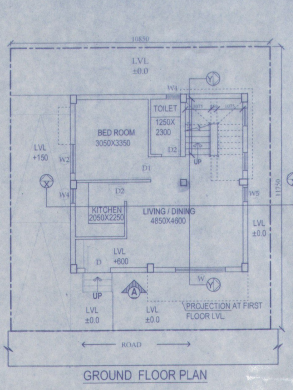

GROUND FLOOR PLAN

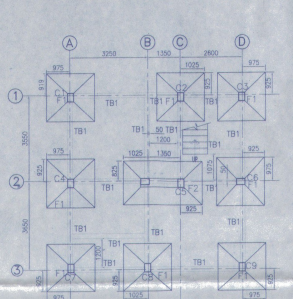

FOUNDATION LAYOUT PLAN SCALE 1:100

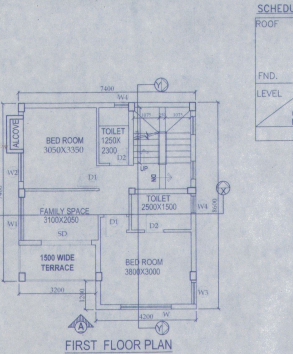

FIRST FLOOR PLAN

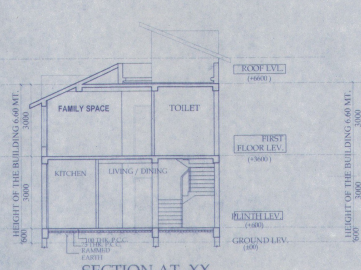

SECTION AT -XX

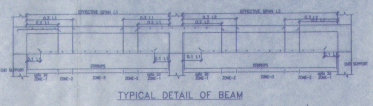

TYPICAL DETAIL OF BEAM

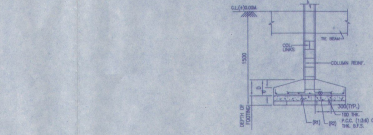

DETAIL OF SECTION 1-1 SCALE-1:50

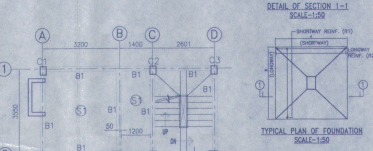

TYPICAL PLAN OF COMBINED FOUNDATION SCALE:1:50

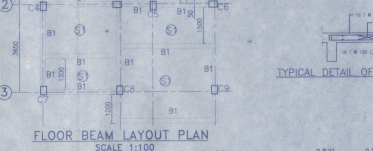

FLOOR BEAM LAYOUT PLAN SCALE 1:100

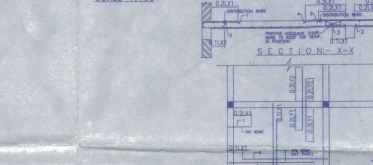

TYPICAL DETAIL OF STAIR FLIGHT

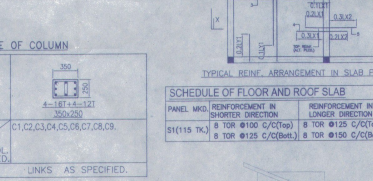

TYPICAL REINF. ARRANGEMENT IN SLAB PANEL

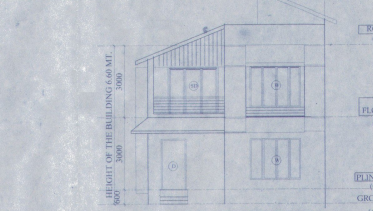

ELEVATION OF SIDE A

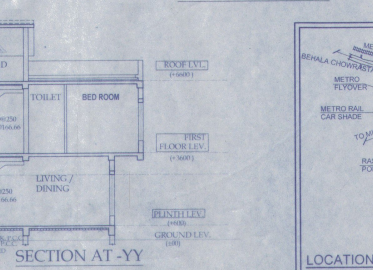

SECTION AT -YY

SCHEDULE OF FOOTING

FOOTING NO.	FOOTING SIZE (M)	FOUNDATION DEPTH (M)		REINFORCEMENT	
		LONG (M)	SHORT (M)	SHORT WAY (R2)	LONG WAY (R2)
F1	3000x900	500	200	10 T @ 100 C/C	10 T @ 100 C/C
F2	3300x1800	500	200	10 T @ 100 C/C	10 T @ 100 C/C

DOOR

MKD	WIDTH	LINTEL	SPEC
D1	1050	2100	
D2	800	2100	
SD	2100	2100	
SD1	1800	2100	
SD2	1200	2100	

WINDOW

MKD	WIDTH	HEIGHT	SILL
W	2100	1700	400
W1	1800	1700	400
W2	1200	1700	400
W3	900	1700	400
W4	600	900	1200
W5	600	1700	400

NOTES AND SPECIFICATION

ALL DIMENSIONS ARE IN METERS UNLESS OTHERWISE SPECIFIED.

ALL WORK SHALL BE IN ACCORDANCE WITH THE SPECIFICATIONS OF THE BUREAU OF STANDARDS OF INDIA.

ALL MATERIALS SHALL BE OF THE BEST QUALITY AND SHALL BE SUPPLIED BY THE CONTRACTOR.

ALL WORK SHALL BE DONE IN ACCORDANCE WITH THE DRAWINGS AND SPECIFICATIONS.

ALL WORK SHALL BE DONE IN ACCORDANCE WITH THE DRAWINGS AND SPECIFICATIONS.

ALL WORK SHALL BE DONE IN ACCORDANCE WITH THE DRAWINGS AND SPECIFICATIONS.

PROPOSED TWO STORIED BUILDING AT R.S. DAG NO. 435 MOUZA- UTTAR KAZIHAHT, J.L. NO -22, UNDER P.S. BISHNUPUR, P.O. RASAPUNJA, DIST-SOUTH 24 PARGANAS, UNDER PASCHIM BISHNUPUR GRAM PANCHAYAT.

LAND AREA = 302.77 SQ MT = 3259.01 SQ FT = 4KATHA - 8 CHATTAK - 19 SQ FT.

AREA STATEMENT OF ONE BUILDING  
 PLINTH AREA = 54.76 SQ.M  
 FIRST FLOOR AREA = 60.26 SQ.M  
 = 648.64 SQ.FT  
 TOTAL AREA = (54.76+60.26) SQ.M  
 = 115.02 SQ.M  
 = 1238 SQ.FT

NUMBER OF PARKING = 2 NOS.  
 TOTAL NUMBER OF BUILDING = 2 NOS  
 TOTAL AREA OF 2 NOS BUNGALOWS  
 = (115.02 X 2) SQ.M  
 = 230.04 SQ.M = 2478 SQ.FT  
 TOTAL NOS OF PARKING = 4 NOS.

I CERTIFY THAT ALL THE ARCHITECTURAL DRAWINGS OF PROPOSED TWO STORIED BUILDING AT R.S. DAG NO. 435 MOUZA- UTTAR KAZIHAHT, J.L. NO -22, UNDER P.S. BISHNUPUR, P.O. RASAPUNJA, DIST-SOUTH 24 PARGANAS, UNDER PASCHIM BISHNUPUR GRAM PANCHAYAT HAVE BEEN PREPARED BY ME COMPLYING WITH THE PROVISIONS OF THE NATIONAL BUILDING CODE 2005 AND THE WEST BENGAL MUNICIPAL BUILDING RULES 2007. NO SUCH WRONG AND INCORRECT INFORMATION HAS BEEN FURNISHED BY ME INCLUDING AREA CALCULATION CHARTS IN THIS DRAWINGS AND NO VIOLATION OF THE PROVISIONS OF THESE RULES WILL BE FOUND IN ANY OF THE DRAWINGS AND DOCUMENTS, SUBMITTED TO THE SANCTIONING AUTHORITY FOR OBTAINING SANCTIONS.

ATAMU ARCHITECTURE  
 Chartered Architect  
 CA/99/24684

Signature of Architect/Engineer

BHUTHORA CONSTRUCTION PVT. LTD.  
 Kanta Bhattacharya  
 Director.

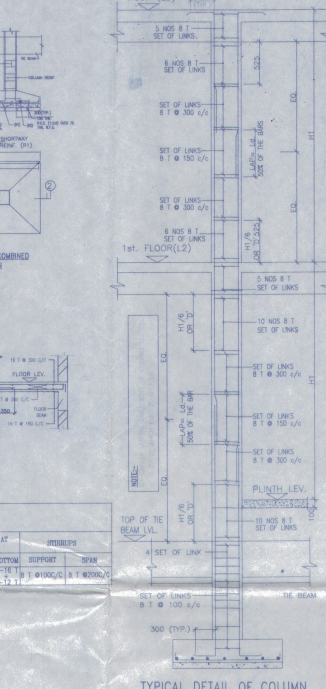

TYPICAL DETAIL OF COLUMN

BEAM SCHEDULE

BEAM NO.	BEAM SIZE	REINFT. AT TOP	REINFT. AT BOTTOM	SUPPORT	SPACERS
B1	300 X 300	3 T @ 100 C/C	3 T @ 100 C/C	1 @ 1000 C/C	8 T @ 200 C/C

SCHEDULE OF FLOOR AND ROOF SLAB

PANEL NO.	REINFORCEMENT IN SHORTER DIRECTION	REINFORCEMENT IN LONGER DIRECTION
S1 (115 TK)	8 TOR @ 100 C/C (Top)	8 TOR @ 125 C/C (Bot)
S2	8 TOR @ 125 C/C (Bot)	8 TOR @ 150 C/C (Bot)

LINKS AS SPECIFIED.

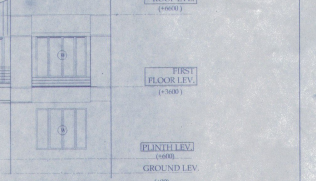

ELEVATION OF SIDE A

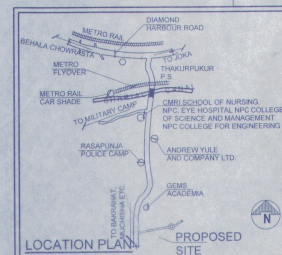

LOCATION PLAN SCALE 1:4000

APPROVAL:

Attested

Plan Approved and Ordered For total Covered area 2478 SQ.FT For Reference Total 6476 SQ.FT one hundred ninety eight sqm

Signature of Approving Authority

Paschim Bishnupur G.P  
 Bishnupur 1 South 24 Parg

AUTHORIZED SIGNATORY

TITLE :  
 OVERALL SITE PLAN SHOWING GROUND FLOOR PLAN WITH SEWERAGE LAYOUT, SITE PLAN, LOCATION PLAN, MASTER PLAN & SEPTIC TANK DETAIL, GROUND FLOOR PLAN, 1ST FLOOR PLAN, ROOF PLAN, ELEVATION & SECTIONS AT AA, BB, FOUNDATION LAYOUT PLAN, FLOOR BEAM LAYOUT PLAN, TYPICAL REINF. ARRANGEMENT IN SLAB PANEL, TYP. SECTION OF THE BEAM, TYPICAL DETAIL OF COLUMN, BEAM & STAIR FLIGHT, TYPICAL PLAN & SECTION OF FOUNDATION

DRAWN BY	TANA
CHECKED BY	ATAMU.C
SCALE 1:100	DATE - 10.09.21
SUBMISSION DRAWING	
DRAWING NO	REVISION NO.
GEMS-SANC-ARCH-PI 7-BUNG-BL19-BL20/01	